incommensurable

Part A

Tim Harbour
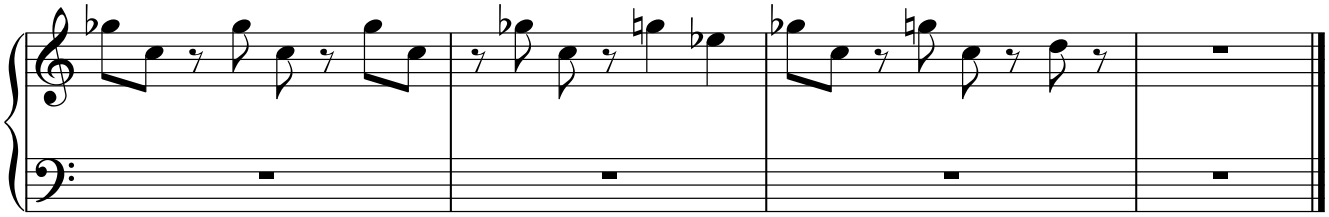
Tempo = 120 bpm